

## Advanced Module

### INTRA ORALS

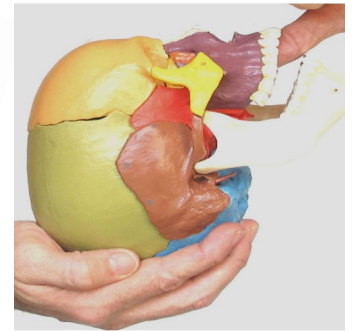

**Saturday 15 September 2018**

**Venue:** Mercure Sydney, 818-820 George Street, SYDNEY

**Time :** 12.30 pm - 6.00 pm

Presented by : Dr Darren Little

In this afternoon SOT advanced module we will leap straight into the Cranials associated with the Category One, which is the Intra-oral cranial adjusting.

Intra-oral corrective protocols will often succeed when extra-oral corrections are not making the desired changes.

This will be predominately a practical session studying the indicators, visual and static analysis, the hand holds and the vectors of correction.

**\*\*\* For the first time in Australia learn the contacts to complete these adjustments without an assistant. Usually taught as four handed with an assistant, these modifications make the adjustments easier to apply.**

A prior knowledge of the categories and cranial non-specifics will be necessary as the session will move beyond this foundation.

***Take your S.O.T to the next level by learning these new skills or refine your mastered skills.***

SOT..... An Integral Part of EVERY Chiropractic Practice!

**5 Formal Learning Hours**

#### Registration Fees

SOTO Member DC Price - \$280.00 DC Price - \$320.00 1st Year Grad Price - \$260.00

Student Price \$230.00

#### Pre Requisites

Delegates must have completed SOTO A Basic Seminars (Categories, & Cranial) sessions prior to attending.

• PO BOX 2310, BURLEIGH BC, QLD 4220 • Phone: (07) 55 762 132 •

Email [sotoa@bigpond.com](mailto:sotoa@bigpond.com) • [www.soto.net.au](http://www.soto.net.au)

## Registration Form INTRA ORALS

Saturday 15 September 2018  
SYDNEY



Registration Fees	
SOTO DC Member	\$280.00
DC Non Member	\$320.00
1st Year Grad	\$260.00
Student Price	\$230.00

**5 Formal Learning Hours**

\*Limited seats available. Register today

### 1. Your Details

Title \_\_\_\_\_ First Name: \_\_\_\_\_ Surname: \_\_\_\_\_

Address : \_\_\_\_\_ Suburb: \_\_\_\_\_ State: \_\_\_\_\_ P/Code : \_\_\_\_\_

Mobile Ph: \_\_\_\_\_ Email : \_\_\_\_\_

DC            Clinic Name

Student    Student Year

### 2. Registration Costs:

SOTO A Member - \$ 280.00

1st Year Grad (Final Exam 2017)- \$260.00

Non Member - \$320.00

Student - \$230.00

### 3. Payment Details:

Cheque

Bank Transfer - BSB 064 424 AC 1051 1477

Credit Card (Visa /MasterCard only)

Card #

Expiry  
Date

**TOTAL DUE—\$                    AUD**

Cardholder Name \_\_\_\_\_

### 4. Notes / Dietary (Allergies)

**5 . Terms & Conditions**  I have read and agree to SOTO-A terms and conditions of seminar attendance available at [www.soto.net.au/Registration-Cancellation-Policy](http://www.soto.net.au/Registration-Cancellation-Policy) .

By booking a place at any of our seminars you are confirming that you are a registered chiropractor or student attending 3rd year or above (or NZ equivalent) and therefore have the right to attend. All prices are \$AUD

**6. Pre Requisites-** Delegates must of completed SOTO A Basic Categories and Cranial Sessions prior to attending.

➤ Submit to SOTO-A by saving as a PDF to your computer and send as an attachment to [sotoa@bigpond.com](mailto:sotoa@bigpond.com) or scan as a PDF and email

➤ Contact the Co-ordinator if you have not received confirmation of your registration within 2 working days (Tues—Thurs)